

AAMI

CHTM

Certified Healthcare Technology Manager

- Up to Date products, reliable and verified.
- Questions and Answers in PDF Format.

Full Version Features:

- 90 Days Free Updates
- 30 Days Money Back Guarantee
- Instant Download Once Purchased
- 24 Hours Live Chat Support

For More Information:

<https://www.testsexpert.com/>

• Product Version

Visit us at <https://www.testsexpert.com/chtm/>

Latest Version: 6.0

Question: 1

Better choice all funds in HTM

- A. Fcc
- B. Aoa
- C. Consolidated budget
- D. Fte

Answer: C

Question: 2

Discipline of applied scientific research to discover which devices, procedures, drugs, and processes are best to improve patient care

- A. ACHC
- B. ECRI
- C. CDRH
- D. ANSI

Answer: B

Question: 3

Federal Communications Commission- regulates communication by radio, TV, sire, satellite and cable in all 50 states

- A. HIPAA
- B. FDA
- C. FCC
- D. OPA

Answer: C

Question: 4

Association of American Blood Banks

- A. ASHE
- B. AAMI
- C. DNV GL
- D. AABB

Answer: D

Question: 5

Full time equivalent

- A. TJC
- B. FTE
- C. CDM
- D. CMS

Answer: B

Question: 6

Mammography Quality Standards Act- Became law Oct 27, 1992- Ensures all woman have access to quality mammography.

- A. HIPAA
- B. MQSA
- C. COLA
- D. FDA

Answer: B

Question: 7

Food and Drug Administration

- A. FDA
- B. HIPAA
- C. OSHA
- D. NRC

Answer: A

Question: 8

National Integrated Accreditation for Healthcare Organization- partnership between DNV and ACHC

- A. DNV
- B. TJC
- C. NIAHO
- D. CMS

Answer: C

Question: 9

Oxygen-Enriched Atmospheres

- A. Nfpa 47
- B. Nfpa 101
- C. Nfpa 115
- D. NFPA 53

Answer: D

Question: 10

Nuclear Regulatory Commission

- A. NRC
- B. NEC
- C. FDA
- D. OSHA

Answer: A

Question: 11

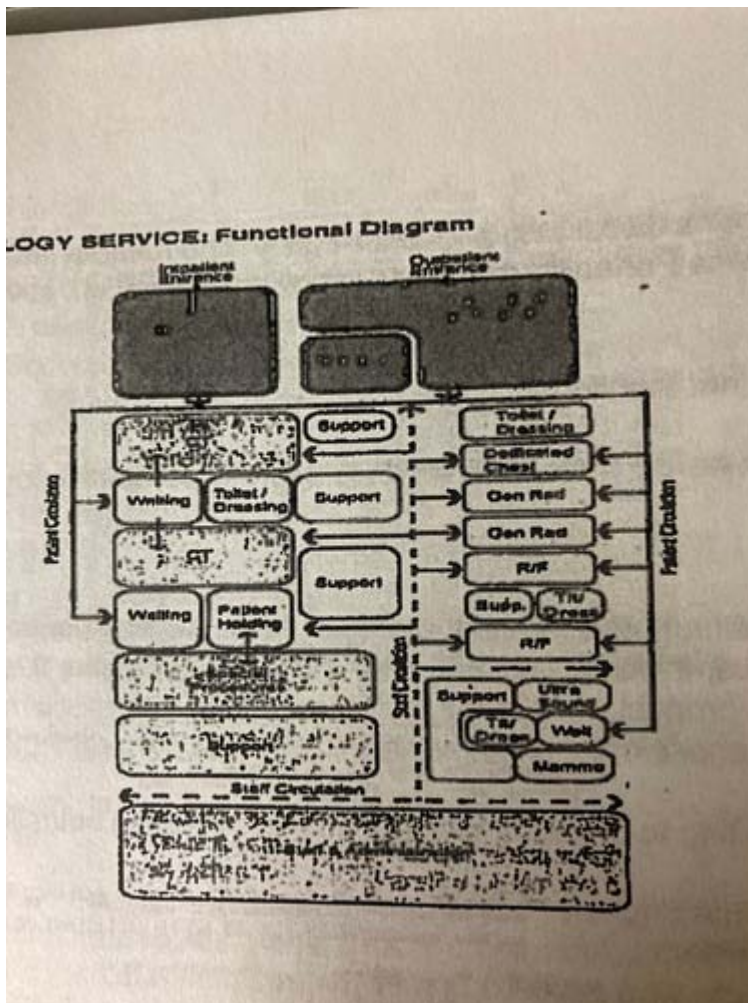

- A. Which of the following is the best indicator that the staff of a clinical department may need additional training on a medical device operation?
- B. The "Functional Diagram" of a Radiology Service shown below needs to be modified to include Diagnostic Nuclear Medicine Services.
- C. The most quantitative way to measure customer satisfaction on an annual basis is by
- D. Which of the following activities is most often considered scheduled work in the medical equipment management system?

Answer: B

Question: 12

Safe Medical Device Act (SMDA)

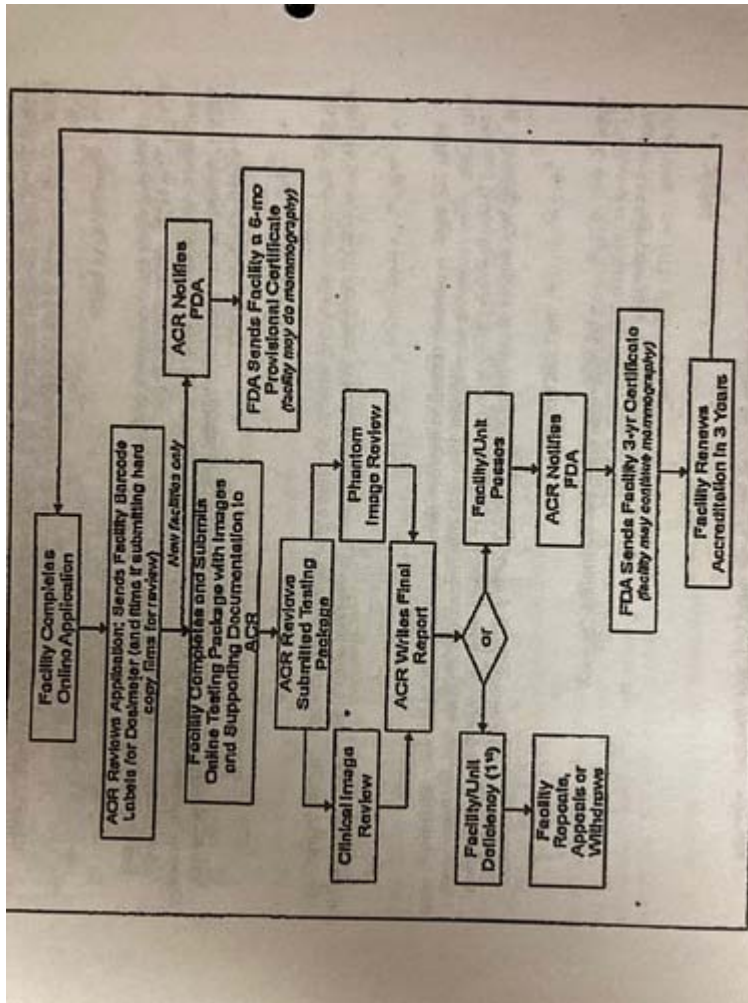

- A. NFPA 99
- B. The process indicated in the Workflow diagram below is related to which of the following Acts promulgated by the United States Federal Government?
- C. Which of the following laws protects employees who experience addiction problems?
- D. SMDA

Answer: B

For More Information – Visit link below:
<https://www.testsexpert.com/>

16\$ Discount Coupon: **9M2GK4NW**

Features:

■ Money Back Guarantee.....



■ 100% Course Coverage.....



■ 90 Days Free Updates.....



■ Instant Email Delivery after Order.....

